

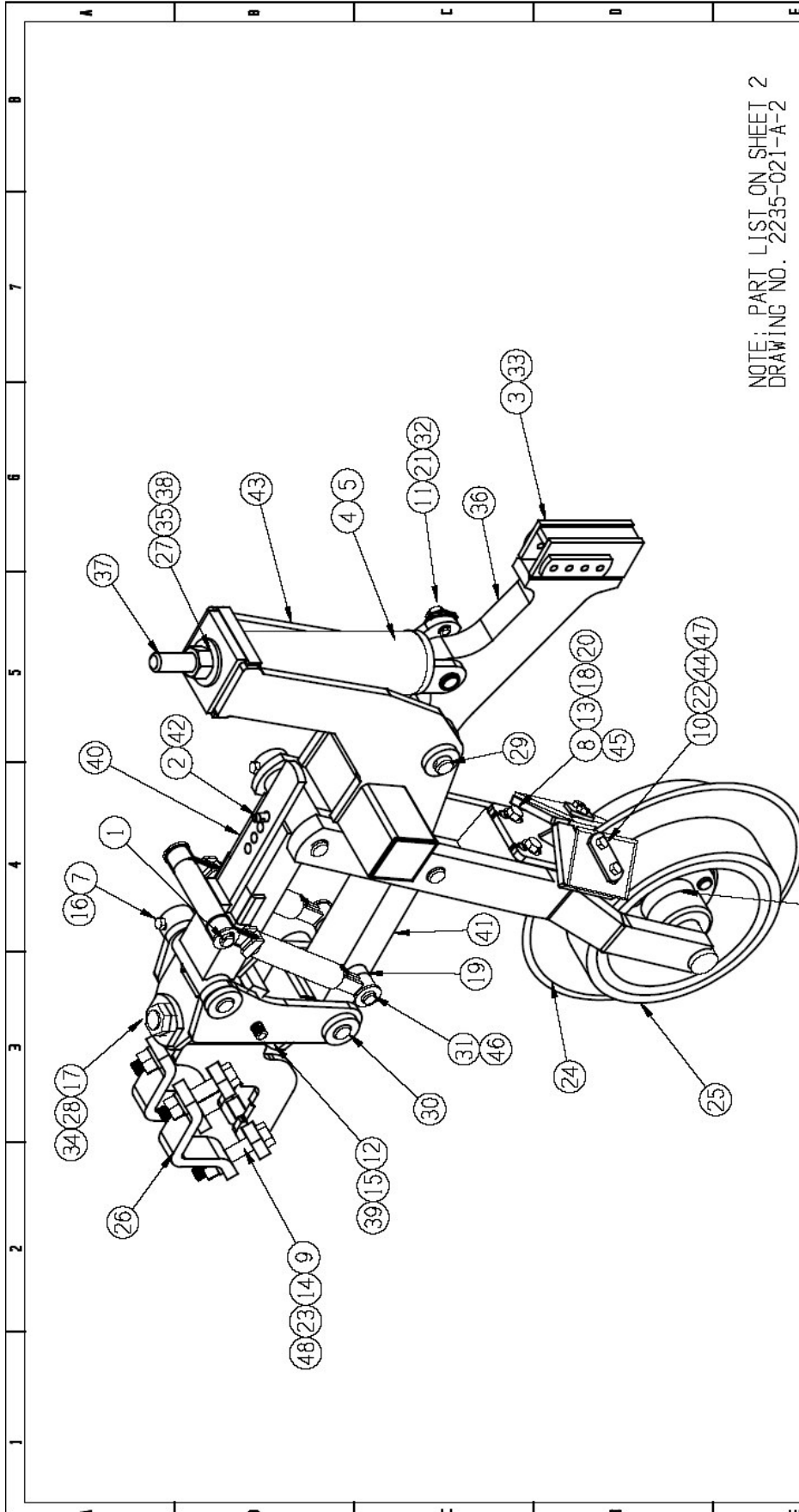

Section 9

Parallelograms

¹ Janke (Australia) reserves the right to alter the pricing of any of its products without notice.



NOTE: PART LIST ON SHEET 2
DRAWING NO. 2235-021-A-2

CHK:	REF. No.	LAST USED ON	CASSY PRT. No. AS BKN	CASSY PRT. No. DPF. IND
DRN:	DATE:	THIS DRAWING IS THE PROPERTY OF	PR. 07-46 03 71 88	
BKG:	22/12/04	PA. 07-46 03 71 88		
SUPERSEDES:		E.n. 21106@jank.com.au		
		MOUNT TYSON QLD, AUSTRALIA		

TITLE		SHEET 1 OF 2	
CULTI-DISC F500P			
PRT. No.	2235-021-A	SIZE	A 4L
APPROVED:		SCALE:	NON STANDARD
		TYPE:	
		REV.:	

UNLESS SPECIFIED		MATERIAL - STEEL 10:	
MATERIAL - (MS) PLATE/BAR/etc		AS3678/250	
MATERIAL - (NB) NOMINAL BORE PIPE		AST1163/350/1350 - RHIS/SHS	
MATERIAL - (HB) HOLLOW BAR		AST1442/EN - 14A (HB)	
TOLERANCES UNLESS SPECIFIED		FABRICATION	
MACHINING		DIM.	
DIM. +/- 0.05		ANGULAR +/- 1°	
ANGULAR +/- 0.05°		HOLE CRS +/- 0.5	
FINISH 6.4µm			

REV.	ZONE	DESCRIPTION OF CHANGE	BY	DATE
		MAX. -		
		MIN. -		

1	2	3	4	5	6	7	8																																																																																																																																																																																																																																																								
A	B	C	D	E	F																																																																																																																																																																																																																																																										
<table border="1"> <tr> <td>40</td> <td>2235-111</td> <td>STRAP - DUST CAP</td> <td>-</td> <td>1</td> <td></td> <td></td> <td></td> </tr> <tr> <td>48</td> <td>2238-170</td> <td>FRT CLAMP 4" BEAM</td> <td>-</td> <td>1</td> <td></td> <td></td> <td></td> </tr> <tr> <td>47</td> <td>2238-165</td> <td>BLADE MUD SCRAPER CULT/DISC</td> <td>-</td> <td>2</td> <td></td> <td></td> <td></td> </tr> <tr> <td>46</td> <td>2238-121</td> <td>SIDE SPRING PARALLELOGRAM</td> <td>-</td> <td>2</td> <td></td> <td></td> <td></td> </tr> <tr> <td>45</td> <td>2238-117</td> <td>MUDSCRAPER ASSY - CARRIER</td> <td>-</td> <td>1</td> <td></td> <td></td> <td></td> </tr> <tr> <td>44</td> <td>2238-110</td> <td>MUD SCRAPER BLADE CLAMP</td> <td>-</td> <td>2</td> <td></td> <td></td> <td></td> </tr> <tr> <td>43</td> <td>2235-105</td> <td>REAR FRAME F500P</td> <td>-</td> <td>1</td> <td></td> <td></td> <td></td> </tr> <tr> <td>42</td> <td>2235-104</td> <td>SPRING TENSION HANDLE F500P</td> <td>-</td> <td>1</td> <td></td> <td></td> <td></td> </tr> <tr> <td>41</td> <td>2235-103</td> <td>ARM LOWER F500P</td> <td>-</td> <td>1</td> <td></td> <td></td> <td></td> </tr> <tr> <td>40</td> <td>2235-102</td> <td>ARM UPPER F500P</td> <td>-</td> <td>1</td> <td></td> <td></td> <td></td> </tr> <tr> <td>39</td> <td>2235-101</td> <td>FRONT FRAME F500P</td> <td>-</td> <td>1</td> <td></td> <td></td> <td></td> </tr> <tr> <td>38</td> <td>2201-303</td> <td>STOP NUT F500 PUSHROD</td> <td>-</td> <td>1</td> <td></td> <td></td> <td></td> </tr> <tr> <td>37</td> <td>2201-302</td> <td>PUSHROD ASSY F500</td> <td>-</td> <td>1</td> <td></td> <td></td> <td></td> </tr> <tr> <td>36</td> <td>2201-202</td> <td>TYNE HD ASSY P/B F500</td> <td>-</td> <td>1</td> <td></td> <td></td> <td></td> </tr> <tr> <td>35</td> <td>2201-105</td> <td>ROCKING PLATE CLAMP HD F500</td> <td>-</td> <td>1</td> <td></td> <td></td> <td></td> </tr> <tr> <td>34</td> <td>2118-503</td> <td>PIN PIVOT BOLT 1" x 245mm CHROME</td> <td>-</td> <td>1</td> <td></td> <td></td> <td></td> </tr> <tr> <td>33</td> <td>2118-125</td> <td>PIN CLEVIS GR5 ZP 1/2" x 72mm</td> <td>-</td> <td>1</td> <td></td> <td></td> <td></td> </tr> <tr> <td>32</td> <td>2117-507</td> <td>PIN PUSH ROD PIVOT F500</td> <td>-</td> <td>1</td> <td></td> <td></td> <td></td> </tr> <tr> <td>31</td> <td>2117-004</td> <td>PIN SPRING PIVOT F500P</td> <td>-</td> <td>2</td> <td></td> <td></td> <td></td> </tr> <tr> <td>No.</td> <td>PART No.</td> <td>TITLE / DESCRIPTION, REFERENCE</td> <td>MATERIAL / GRADE</td> <td>QTY</td> <td colspan="3"></td> </tr> </table>								40	2235-111	STRAP - DUST CAP	-	1				48	2238-170	FRT CLAMP 4" BEAM	-	1				47	2238-165	BLADE MUD SCRAPER CULT/DISC	-	2				46	2238-121	SIDE SPRING PARALLELOGRAM	-	2				45	2238-117	MUDSCRAPER ASSY - CARRIER	-	1				44	2238-110	MUD SCRAPER BLADE CLAMP	-	2				43	2235-105	REAR FRAME F500P	-	1				42	2235-104	SPRING TENSION HANDLE F500P	-	1				41	2235-103	ARM LOWER F500P	-	1				40	2235-102	ARM UPPER F500P	-	1				39	2235-101	FRONT FRAME F500P	-	1				38	2201-303	STOP NUT F500 PUSHROD	-	1				37	2201-302	PUSHROD ASSY F500	-	1				36	2201-202	TYNE HD ASSY P/B F500	-	1				35	2201-105	ROCKING PLATE CLAMP HD F500	-	1				34	2118-503	PIN PIVOT BOLT 1" x 245mm CHROME	-	1				33	2118-125	PIN CLEVIS GR5 ZP 1/2" x 72mm	-	1				32	2117-507	PIN PUSH ROD PIVOT F500	-	1				31	2117-004	PIN SPRING PIVOT F500P	-	2				No.	PART No.	TITLE / DESCRIPTION, REFERENCE	MATERIAL / GRADE	QTY																																																																																											
40	2235-111	STRAP - DUST CAP	-	1																																																																																																																																																																																																																																																											
48	2238-170	FRT CLAMP 4" BEAM	-	1																																																																																																																																																																																																																																																											
47	2238-165	BLADE MUD SCRAPER CULT/DISC	-	2																																																																																																																																																																																																																																																											
46	2238-121	SIDE SPRING PARALLELOGRAM	-	2																																																																																																																																																																																																																																																											
45	2238-117	MUDSCRAPER ASSY - CARRIER	-	1																																																																																																																																																																																																																																																											
44	2238-110	MUD SCRAPER BLADE CLAMP	-	2																																																																																																																																																																																																																																																											
43	2235-105	REAR FRAME F500P	-	1																																																																																																																																																																																																																																																											
42	2235-104	SPRING TENSION HANDLE F500P	-	1																																																																																																																																																																																																																																																											
41	2235-103	ARM LOWER F500P	-	1																																																																																																																																																																																																																																																											
40	2235-102	ARM UPPER F500P	-	1																																																																																																																																																																																																																																																											
39	2235-101	FRONT FRAME F500P	-	1																																																																																																																																																																																																																																																											
38	2201-303	STOP NUT F500 PUSHROD	-	1																																																																																																																																																																																																																																																											
37	2201-302	PUSHROD ASSY F500	-	1																																																																																																																																																																																																																																																											
36	2201-202	TYNE HD ASSY P/B F500	-	1																																																																																																																																																																																																																																																											
35	2201-105	ROCKING PLATE CLAMP HD F500	-	1																																																																																																																																																																																																																																																											
34	2118-503	PIN PIVOT BOLT 1" x 245mm CHROME	-	1																																																																																																																																																																																																																																																											
33	2118-125	PIN CLEVIS GR5 ZP 1/2" x 72mm	-	1																																																																																																																																																																																																																																																											
32	2117-507	PIN PUSH ROD PIVOT F500	-	1																																																																																																																																																																																																																																																											
31	2117-004	PIN SPRING PIVOT F500P	-	2																																																																																																																																																																																																																																																											
No.	PART No.	TITLE / DESCRIPTION, REFERENCE	MATERIAL / GRADE	QTY																																																																																																																																																																																																																																																											
<table border="1"> <tr> <td>30</td> <td>2117-003</td> <td>PIN TOP AND BOTTOM ARM PIVOT F500P</td> <td>-</td> <td>4</td> <td></td> <td></td> <td></td> </tr> <tr> <td>29</td> <td>2117-002</td> <td>PIN T/HEAD PIVOT F500P</td> <td>-</td> <td>1</td> <td></td> <td></td> <td></td> </tr> <tr> <td>28</td> <td>2115-005</td> <td>WASHER THRUST P GRAM C-DISC</td> <td>-</td> <td>1</td> <td></td> <td></td> <td></td> </tr> <tr> <td>27</td> <td>2115-001</td> <td>BUSH T/BOX PUSH ROD F500</td> <td>-</td> <td>1</td> <td></td> <td></td> <td></td> </tr> <tr> <td>26</td> <td>2101-013</td> <td>DIAGONAL CLAMP 90/100 RFS 3/4" HOLE x 50</td> <td>-</td> <td>2</td> <td></td> <td></td> <td></td> </tr> <tr> <td>25</td> <td>2049-001</td> <td>SIDE DRUM RUBBER</td> <td>-</td> <td>2</td> <td></td> <td></td> <td></td> </tr> <tr> <td>24</td> <td>2046-001</td> <td>DISC COLLATER DOUBLE BEVEL 16°</td> <td>-</td> <td>1</td> <td></td> <td></td> <td></td> </tr> <tr> <td>23</td> <td>1W60-11H</td> <td>WASHER SPRING HVY ZP 3/4"</td> <td>-</td> <td>4</td> <td></td> <td></td> <td></td> </tr> <tr> <td>22</td> <td>1W60-11C</td> <td>WASHER SPRING HVY ZP 3/8"</td> <td>-</td> <td>4</td> <td></td> <td></td> <td></td> </tr> <tr> <td>21</td> <td>1W70-11G</td> <td>WASHER SPRING MED ZP 5/8"</td> <td>-</td> <td>1</td> <td></td> <td></td> <td></td> </tr> <tr> <td>20</td> <td>1W70-11E</td> <td>WASHER SPRING MED ZP 1/2"</td> <td>-</td> <td>2</td> <td></td> <td></td> <td></td> </tr> <tr> <td>19</td> <td>1W20-11H</td> <td>WASHER FLAT ZP 3/4" x 1 1/2" x 2mm THICK</td> <td>-</td> <td>4</td> <td></td> <td></td> <td></td> </tr> <tr> <td>18</td> <td>1W10-11E</td> <td>WASHER FLAT ZP 1/2" UNC</td> <td>-</td> <td>2</td> <td></td> <td></td> <td></td> </tr> <tr> <td>17</td> <td>1N31-81K</td> <td>NUT NYLOC ZP 1" UNC</td> <td>-</td> <td>1</td> <td></td> <td></td> <td></td> </tr> <tr> <td>16</td> <td>1N31-51C</td> <td>NUT NYLOC ZP 3/8" UNC</td> <td>-</td> <td>5</td> <td></td> <td></td> <td></td> </tr> <tr> <td>15</td> <td>1N21-81G</td> <td>LOCKNUT ZP 5/8" UNC</td> <td>-</td> <td>2</td> <td></td> <td></td> <td></td> </tr> <tr> <td>14</td> <td>1N11-81H</td> <td>NUT ZP 3/4" UNC</td> <td>-</td> <td>4</td> <td></td> <td></td> <td></td> </tr> <tr> <td>13</td> <td>1N11-81E</td> <td>NUT ZP 1/2" UNC</td> <td>-</td> <td>2</td> <td></td> <td></td> <td></td> </tr> <tr> <td>12</td> <td>1B21-81G8</td> <td>SET SCREW ZP 5/8" UNC x 1 1/2"</td> <td>-</td> <td>2</td> <td></td> <td></td> <td></td> </tr> <tr> <td>11</td> <td>1B21-51G6</td> <td>SET SCREW ZP 5/8" UNC x 3/4"</td> <td>-</td> <td>1</td> <td></td> <td></td> <td></td> </tr> <tr> <td>10</td> <td>1B21-51G8</td> <td>SET SCREW ZP 3/8" UNC x 1"</td> <td>-</td> <td>4</td> <td></td> <td></td> <td></td> </tr> <tr> <td>9</td> <td>1B11-81HM</td> <td>BOLT ZP 3/4" UNC x 4"</td> <td>-</td> <td>4</td> <td></td> <td></td> <td></td> </tr> <tr> <td>8</td> <td>1B11-81EC</td> <td>BOLT ZP 1/2" UNC x 1 3/4"</td> <td>-</td> <td>2</td> <td></td> <td></td> <td></td> </tr> <tr> <td>7</td> <td>1B11-51CF</td> <td>BOLT ZP 3/8" UNC x 2 1/2"</td> <td>-</td> <td>5</td> <td></td> <td></td> <td></td> </tr> <tr> <td>6</td> <td>1310-201</td> <td>HUB ASSY COMPLETE R6 (TYPE HT)</td> <td>-</td> <td>1</td> <td></td> <td></td> <td></td> </tr> <tr> <td>5</td> <td>1100-107</td> <td>SPRING - INNER F500 52 x 355</td> <td>-</td> <td>1</td> <td></td> <td></td> <td></td> </tr> <tr> <td>4</td> <td>1100-106</td> <td>SPRING - OUTER F500 85 x 380</td> <td>-</td> <td>1</td> <td></td> <td></td> <td></td> </tr> <tr> <td>3</td> <td>1052-501</td> <td>CLIP TWIST 4 x 62mm</td> <td>-</td> <td>2</td> <td></td> <td></td> <td></td> </tr> <tr> <td>2</td> <td>1050-202</td> <td>LYNCH PIN 6 x 32mm (B2)</td> <td>-</td> <td>1</td> <td></td> <td></td> <td></td> </tr> <tr> <td>1</td> <td>1050-083</td> <td>CUTTER PIN ZP M4 x 32mm</td> <td>-</td> <td>4</td> <td></td> <td></td> <td></td> </tr> <tr> <td>No.</td> <td>PART No.</td> <td>TITLE / DESCRIPTION, REFERENCE</td> <td>MATERIAL / GRADE</td> <td>QTY</td> <td colspan="3"></td> </tr> </table>								30	2117-003	PIN TOP AND BOTTOM ARM PIVOT F500P	-	4				29	2117-002	PIN T/HEAD PIVOT F500P	-	1				28	2115-005	WASHER THRUST P GRAM C-DISC	-	1				27	2115-001	BUSH T/BOX PUSH ROD F500	-	1				26	2101-013	DIAGONAL CLAMP 90/100 RFS 3/4" HOLE x 50	-	2				25	2049-001	SIDE DRUM RUBBER	-	2				24	2046-001	DISC COLLATER DOUBLE BEVEL 16°	-	1				23	1W60-11H	WASHER SPRING HVY ZP 3/4"	-	4				22	1W60-11C	WASHER SPRING HVY ZP 3/8"	-	4				21	1W70-11G	WASHER SPRING MED ZP 5/8"	-	1				20	1W70-11E	WASHER SPRING MED ZP 1/2"	-	2				19	1W20-11H	WASHER FLAT ZP 3/4" x 1 1/2" x 2mm THICK	-	4				18	1W10-11E	WASHER FLAT ZP 1/2" UNC	-	2				17	1N31-81K	NUT NYLOC ZP 1" UNC	-	1				16	1N31-51C	NUT NYLOC ZP 3/8" UNC	-	5				15	1N21-81G	LOCKNUT ZP 5/8" UNC	-	2				14	1N11-81H	NUT ZP 3/4" UNC	-	4				13	1N11-81E	NUT ZP 1/2" UNC	-	2				12	1B21-81G8	SET SCREW ZP 5/8" UNC x 1 1/2"	-	2				11	1B21-51G6	SET SCREW ZP 5/8" UNC x 3/4"	-	1				10	1B21-51G8	SET SCREW ZP 3/8" UNC x 1"	-	4				9	1B11-81HM	BOLT ZP 3/4" UNC x 4"	-	4				8	1B11-81EC	BOLT ZP 1/2" UNC x 1 3/4"	-	2				7	1B11-51CF	BOLT ZP 3/8" UNC x 2 1/2"	-	5				6	1310-201	HUB ASSY COMPLETE R6 (TYPE HT)	-	1				5	1100-107	SPRING - INNER F500 52 x 355	-	1				4	1100-106	SPRING - OUTER F500 85 x 380	-	1				3	1052-501	CLIP TWIST 4 x 62mm	-	2				2	1050-202	LYNCH PIN 6 x 32mm (B2)	-	1				1	1050-083	CUTTER PIN ZP M4 x 32mm	-	4				No.	PART No.	TITLE / DESCRIPTION, REFERENCE	MATERIAL / GRADE	QTY			
30	2117-003	PIN TOP AND BOTTOM ARM PIVOT F500P	-	4																																																																																																																																																																																																																																																											
29	2117-002	PIN T/HEAD PIVOT F500P	-	1																																																																																																																																																																																																																																																											
28	2115-005	WASHER THRUST P GRAM C-DISC	-	1																																																																																																																																																																																																																																																											
27	2115-001	BUSH T/BOX PUSH ROD F500	-	1																																																																																																																																																																																																																																																											
26	2101-013	DIAGONAL CLAMP 90/100 RFS 3/4" HOLE x 50	-	2																																																																																																																																																																																																																																																											
25	2049-001	SIDE DRUM RUBBER	-	2																																																																																																																																																																																																																																																											
24	2046-001	DISC COLLATER DOUBLE BEVEL 16°	-	1																																																																																																																																																																																																																																																											
23	1W60-11H	WASHER SPRING HVY ZP 3/4"	-	4																																																																																																																																																																																																																																																											
22	1W60-11C	WASHER SPRING HVY ZP 3/8"	-	4																																																																																																																																																																																																																																																											
21	1W70-11G	WASHER SPRING MED ZP 5/8"	-	1																																																																																																																																																																																																																																																											
20	1W70-11E	WASHER SPRING MED ZP 1/2"	-	2																																																																																																																																																																																																																																																											
19	1W20-11H	WASHER FLAT ZP 3/4" x 1 1/2" x 2mm THICK	-	4																																																																																																																																																																																																																																																											
18	1W10-11E	WASHER FLAT ZP 1/2" UNC	-	2																																																																																																																																																																																																																																																											
17	1N31-81K	NUT NYLOC ZP 1" UNC	-	1																																																																																																																																																																																																																																																											
16	1N31-51C	NUT NYLOC ZP 3/8" UNC	-	5																																																																																																																																																																																																																																																											
15	1N21-81G	LOCKNUT ZP 5/8" UNC	-	2																																																																																																																																																																																																																																																											
14	1N11-81H	NUT ZP 3/4" UNC	-	4																																																																																																																																																																																																																																																											
13	1N11-81E	NUT ZP 1/2" UNC	-	2																																																																																																																																																																																																																																																											
12	1B21-81G8	SET SCREW ZP 5/8" UNC x 1 1/2"	-	2																																																																																																																																																																																																																																																											
11	1B21-51G6	SET SCREW ZP 5/8" UNC x 3/4"	-	1																																																																																																																																																																																																																																																											
10	1B21-51G8	SET SCREW ZP 3/8" UNC x 1"	-	4																																																																																																																																																																																																																																																											
9	1B11-81HM	BOLT ZP 3/4" UNC x 4"	-	4																																																																																																																																																																																																																																																											
8	1B11-81EC	BOLT ZP 1/2" UNC x 1 3/4"	-	2																																																																																																																																																																																																																																																											
7	1B11-51CF	BOLT ZP 3/8" UNC x 2 1/2"	-	5																																																																																																																																																																																																																																																											
6	1310-201	HUB ASSY COMPLETE R6 (TYPE HT)	-	1																																																																																																																																																																																																																																																											
5	1100-107	SPRING - INNER F500 52 x 355	-	1																																																																																																																																																																																																																																																											
4	1100-106	SPRING - OUTER F500 85 x 380	-	1																																																																																																																																																																																																																																																											
3	1052-501	CLIP TWIST 4 x 62mm	-	2																																																																																																																																																																																																																																																											
2	1050-202	LYNCH PIN 6 x 32mm (B2)	-	1																																																																																																																																																																																																																																																											
1	1050-083	CUTTER PIN ZP M4 x 32mm	-	4																																																																																																																																																																																																																																																											
No.	PART No.	TITLE / DESCRIPTION, REFERENCE	MATERIAL / GRADE	QTY																																																																																																																																																																																																																																																											
<table border="1"> <tr> <td>CHK:</td> <td>REF No.</td> <td>FIRST USED ON</td> <td>(ASSY) PART No. AS DRN</td> <td>(ASSY) PART No. (PP IND)</td> </tr> <tr> <td>DRN:</td> <td>DATE:</td> <td colspan="3">THIS DRAWING IS THE PROPERTY OF</td> </tr> <tr> <td>BKS</td> <td>22/12/04</td> <td colspan="3">JANKO</td> </tr> <tr> <td>SUPERSEDES</td> <td></td> <td colspan="3">MOUNT TYSEN BLD., AUSTRALIA</td> </tr> <tr> <td></td> <td></td> <td colspan="3">E-n, yinton@janko.com.au</td> </tr> <tr> <td colspan="5">TITLE</td> </tr> <tr> <td colspan="5">CULTI-DISC F500P</td> </tr> <tr> <td colspan="5">SHEET 2 of 2</td> </tr> </table>								CHK:	REF No.	FIRST USED ON	(ASSY) PART No. AS DRN	(ASSY) PART No. (PP IND)	DRN:	DATE:	THIS DRAWING IS THE PROPERTY OF			BKS	22/12/04	JANKO			SUPERSEDES		MOUNT TYSEN BLD., AUSTRALIA					E-n, yinton@janko.com.au			TITLE					CULTI-DISC F500P					SHEET 2 of 2																																																																																																																																																																																																																				
CHK:	REF No.	FIRST USED ON	(ASSY) PART No. AS DRN	(ASSY) PART No. (PP IND)																																																																																																																																																																																																																																																											
DRN:	DATE:	THIS DRAWING IS THE PROPERTY OF																																																																																																																																																																																																																																																													
BKS	22/12/04	JANKO																																																																																																																																																																																																																																																													
SUPERSEDES		MOUNT TYSEN BLD., AUSTRALIA																																																																																																																																																																																																																																																													
		E-n, yinton@janko.com.au																																																																																																																																																																																																																																																													
TITLE																																																																																																																																																																																																																																																															
CULTI-DISC F500P																																																																																																																																																																																																																																																															
SHEET 2 of 2																																																																																																																																																																																																																																																															
<table border="1"> <tr> <td>REV.</td> <td>ZONE</td> <td>DESCRIPTION OF CHANGE</td> <td>BY</td> <td>DATE</td> <td colspan="3"></td> </tr> <tr> <td></td> <td></td> <td>MAX.</td> <td></td> <td></td> <td colspan="3"></td> </tr> <tr> <td></td> <td></td> <td>MIN.</td> <td></td> <td></td> <td colspan="3"></td> </tr> </table>								REV.	ZONE	DESCRIPTION OF CHANGE	BY	DATE						MAX.								MIN.																																																																																																																																																																																																																																					
REV.	ZONE	DESCRIPTION OF CHANGE	BY	DATE																																																																																																																																																																																																																																																											
		MAX.																																																																																																																																																																																																																																																													
		MIN.																																																																																																																																																																																																																																																													
<table border="1"> <tr> <td>UNLESS SPECIFIED MATERIAL - STEEL 10:</td> <td colspan="3"></td> </tr> <tr> <td>A307B/250 - (MS) PLATE/BAR/PIPE</td> <td colspan="3"></td> </tr> <tr> <td>A310B/350/4350 - ROD/SHS</td> <td colspan="3"></td> </tr> <tr> <td>A31074 - (NB) NOMINAL BORE PIPE</td> <td colspan="3"></td> </tr> <tr> <td>A314422EN - 1/4" (1B) HOLLOW BAR</td> <td colspan="3"></td> </tr> <tr> <td>TOLERANCES UNLESS SPECIFIED</td> <td>FABRICATION</td> <td colspan="2"></td> </tr> <tr> <td>MACHINING</td> <td>±0.05</td> <td>DIM.</td> <td>±0.1°</td> </tr> <tr> <td>ANGULAR FINISH</td> <td>±0.05°</td> <td>ANGULAR</td> <td>±0.5°</td> </tr> <tr> <td></td> <td>6.4UM</td> <td>HOLE CRS</td> <td>±0.5</td> </tr> </table>								UNLESS SPECIFIED MATERIAL - STEEL 10:				A307B/250 - (MS) PLATE/BAR/PIPE				A310B/350/4350 - ROD/SHS				A31074 - (NB) NOMINAL BORE PIPE				A314422EN - 1/4" (1B) HOLLOW BAR				TOLERANCES UNLESS SPECIFIED	FABRICATION			MACHINING	±0.05	DIM.	±0.1°	ANGULAR FINISH	±0.05°	ANGULAR	±0.5°		6.4UM	HOLE CRS	±0.5																																																																																																																																																																																																																				
UNLESS SPECIFIED MATERIAL - STEEL 10:																																																																																																																																																																																																																																																															
A307B/250 - (MS) PLATE/BAR/PIPE																																																																																																																																																																																																																																																															
A310B/350/4350 - ROD/SHS																																																																																																																																																																																																																																																															
A31074 - (NB) NOMINAL BORE PIPE																																																																																																																																																																																																																																																															
A314422EN - 1/4" (1B) HOLLOW BAR																																																																																																																																																																																																																																																															
TOLERANCES UNLESS SPECIFIED	FABRICATION																																																																																																																																																																																																																																																														
MACHINING	±0.05	DIM.	±0.1°																																																																																																																																																																																																																																																												
ANGULAR FINISH	±0.05°	ANGULAR	±0.5°																																																																																																																																																																																																																																																												
	6.4UM	HOLE CRS	±0.5																																																																																																																																																																																																																																																												
<table border="1"> <tr> <td>PRT No.</td> <td>2235-021-A-2</td> <td>SIZE</td> <td>A 4L</td> </tr> <tr> <td>APPROVED:</td> <td></td> <td>SCALE:</td> <td>NON-STANDARD</td> </tr> <tr> <td></td> <td></td> <td></td> <td></td> </tr> </table>								PRT No.	2235-021-A-2	SIZE	A 4L	APPROVED:		SCALE:	NON-STANDARD																																																																																																																																																																																																																																																
PRT No.	2235-021-A-2	SIZE	A 4L																																																																																																																																																																																																																																																												
APPROVED:		SCALE:	NON-STANDARD																																																																																																																																																																																																																																																												



Price list for F500P. 2235-021-A

Individual Components:

No.	Part No.	Description	Qty.
1	1050-083	COTTER PIN ZP M4 X 32	4
2	1050-202	LYNCH PIN 6 X 32MM,(B2)	1
3	1052-501	CLIP TWIST, 4 X 62mm	2
4	1100-106	SPRING - OUTER F500 85 X 380	1
5	1100-107	SPRING - INNER F500 52 X 355	1
6	1310-201	HUB ASSY FR6, COMPLETE ASSY, NO AXLE FLANGE SIZE - 140mm OD	1
7	1B11-81CF	BOLT ZP 3/8 UNC X 2 1/2"	5
8	1B11-81EC	BOLT ZP 1/2 UNC X 1 3/4"	2
9	1B11-81HM	BOLT ZP 3/4 UNC X 4"	4
10	1B21-51C8	SET SCREW ZP 3/8 UNC X 1"	4
11	1B21-51G6	SET SCREW ZP 5/8 UNC X 7/8"	1
12	1B21-81GB	SET SCREW ZP 5/8 UNC X 1 1/2"	2
13	1N11-81E	NUT ZP 1/2"UNC	2
14	1N11-81H	NUT ZP 3/4"UNC	4
15	1N21-81G	LOCKNUT ZP 5/8" UNC	2
16	1N31-51C	NUT NYLOC ZP 3/8"UNC	5
17	1N31-81K	NUT NYLOC ZP 1" UNC	1
18	1W10-11E	WASHER FLAT ZP 1/2"	2
19	1W20-11H	WASHER FLAT ZP, 3/4" X 1 1/2", 2 MM TH	4
20	1W70-11E	WASHER SPRING MED ZP 1/2"	2
21	1W70-11G	WASHER SPRING MED ZP 5/8"	1
22	1W80-11C	WASHER SPRING HEAVY ZP 3/8"	4
23	1W80-11H	WASHER SPRING HEAVY ZP 3/4"	4
24	2046-001	DISC COULTER DOUBLE BEVEL 16"	1
25	2049-001	SIDE DRUM (RUBBER)	2
26	2101-013	DIAGONAL CLAMP 90/100 RHS 3/4 HOLE X 50	2

² Janke (Australia) reserves the right to alter the pricing of any of its products without notice.



No.	Part No.	Description	Qty.
27	2115-001	BUSH T/BOX PUSH ROD F500 MOLY FILLED NYLON	1
28	2115-005	WASHER THRUST P'GRAM C'DISC	1
29	2117-002	PIVOT PIN, F500 P/GRAM,TYNE	1
30	2117-003	PIVOT PIN, F500 P/GRAM,F & R FRAMES	4
31	2117-004	PIN, F500P SPRING	2
32	2117-507	PIN PUSH ROD PIVOT F500	1
33	2118-125	PIN CLEVIS GR5 ZP 1/2" X 72MM SUIT F500	1
34	2118-503	PIVOT PIN ASSY, 1" X 245MM CHROME F400P & F500P FRONT CLAMP PIVOT	1
35	2201-105	ROCKING PL CLAMP HD F500	1
36	2201-202	TYNE HEAD ASSY F500 P/A LONG	1
37	2201-302	PUSHROD ASSY F500	1
38	2201-303	STOP NUT F500 PUSHROD	1
39	2235-101	FRONT FRAME F500P	1
40	2235-102	ARM UPPER F500P	1
41	2235-103	ARM LOWER F500P	1
42	2235-104	SPRING TENSION HANDLE F500P	1
43	2235-105	REAR FRAME F500P	1
44	2238-110	MUD SCRAPER BLADE CLAMP	2
45	2238-117	MUDSCRAPER ASSY - CARRIER	1
46	2238-121	SIDE SPRING ASSEMBLY - PARALLELOGRAM	2
47	2238-165	BLADE MUD SCRAPER CULTIDISC PARALLELOGRAM	2
48	2238-170	FRONT SWIVEL CLAMP - F400P & F500P 100mm	1
49	2251-111	STRAP DUST CAP H/HUB	1

³ Janke (Australia) reserves the right to alter the pricing of any of its products without notice.

HOW TO ORDER YOUR F500 PARALLELOGRAM CULTI-DISC

2235-0 X X - X

CLAMP SIZE

1. 100 x 100 RHS
2. 150 x 150 RHS
3. 180 x 180 RHS
4. 200 x 100 RHS
5. 200 x 200 RHS
6. Other

COULTER & GAUGE WHEEL

1. 16" Disc - rubber side drum
2. 16" Disc - urethane side drum
3. 18" Disc - rubber side drum
4. 18" Disc - urethane side drum

TYNE HEAD TO SUIT

*All tyne shanks must be 26" long -
See tyne shank options*

- A. Standard Head 50 x 25 tyne
- B. P/back offset 50 x 25 front, 50 x 16 rear
- C. P/back offset 50 x 25 front, 50 x 25 rear
- D. P/back inline 50 x 25 front and rear
- H. Hydraulic Tyne Head

EXAMPLE

Parallelogram only - No Tyne

2235 - 021 - A

Force 500 Parallelogram suit 100 x 100 beam, 16" Coulter, Rubber Side Drums,
Standard head to suit 50 x 25 Direct Drill Planting Tyne

Recommended tyne 2066 - 535 - XXX

Refer to Tyne Chart for complete Part No.

WEIGHT: 103KG

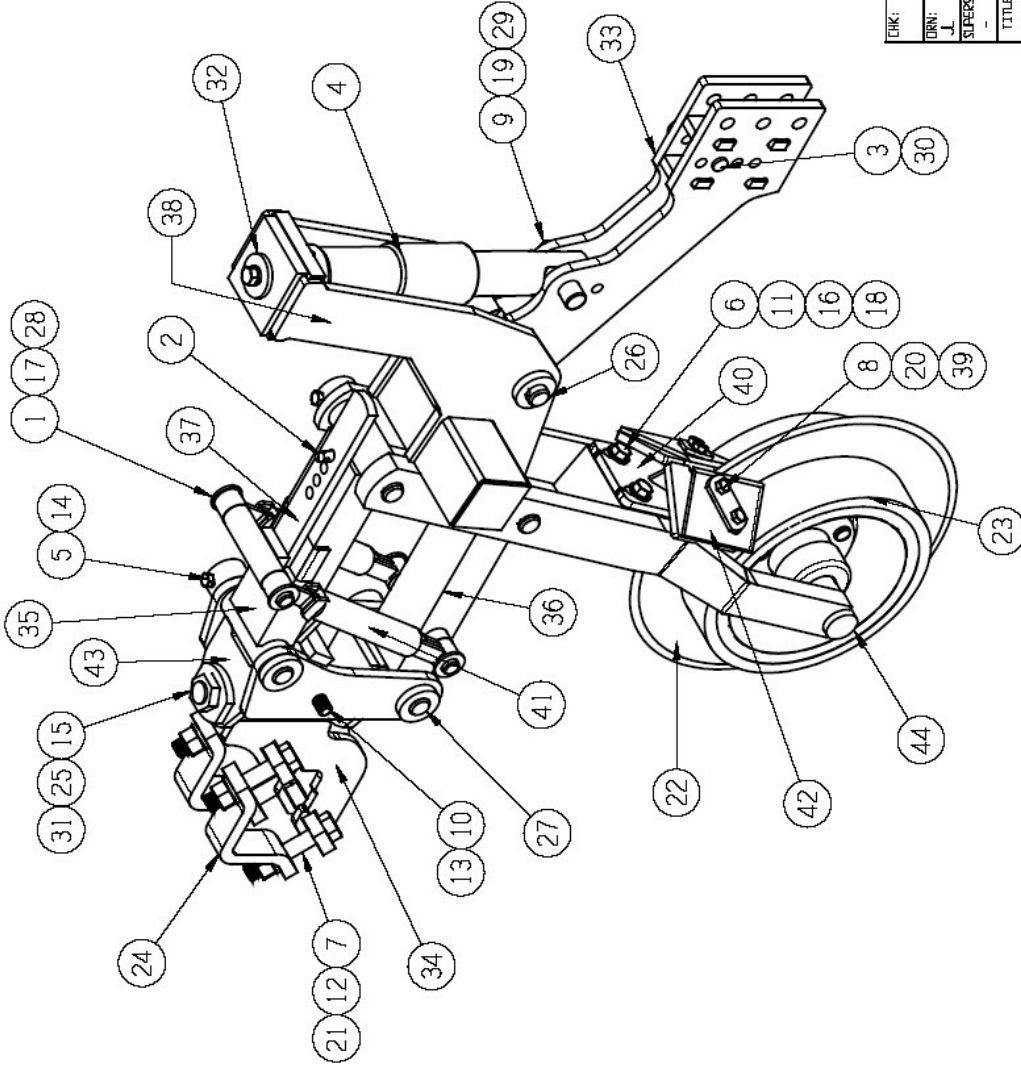

NOTE: PART LIST ON SHEET 2
DRAWING NO. 2235-051-A-2

CHK:	REF No.	FIRST USED ON	(ASSY) PART No.	AS DEN	(ASSY) PART No.	APP. IND
DRN:	J	DATE	25/2/05	THIS DRAWING IS THE PROPERTY OF		
SUPERSEDES				 MOUNT TYSDEN BLD. AUSTRALIA PH: 07-46 93 71 88 FX: 07-46 93 71 85 E-m: Janki@janki.com.au		
TITLE						
CULTI-DISC F500P						
SHEET 1 OF 2						
PART No.						SIZE
2235-051-A						A 4L
APPROVED:	1	NON STANDARD	TYPE	REV.		

UNLESS SPECIFIED		MATERIAL - STEEL TO:		
MACHINING:		AS3678/250 - CMS) PLATE/BAR/Etc		
DIM. +/- 0.05		AST1163/350/C350 - RHS/SHS		
ANGULAR +/- 1°		AST1074 - (NB) NOMINAL BORE PIPE		
FINISH +/- 6.4UM		AST1442/EN - 1.4A (HB) HOLLOW BAR		
UNLESS SPECIFIED		FABRICATION		
DIM. +/- 1°		+		
ANGULAR +/- 1°		+		
HOLE CRS +/- 0.5		+		
REV.	ZONE	DESCRIPTION OF CHANGE	BY	DATE
		MAX. -	MAX. -	
		MIN. -	MIN. -	

1	2	3	4	5	6	7	8
A	B	C	D	E	F	G	H

No.	PART No.	TITLE / DESCRIPTION, REFERENCE	MATERIAL / GRADE	QTY
27	2117-003	PIN TOP AND BOTTOM ARM PIVOT F500P	-	4
26	2117-002	PIN T-HEAD PIVOT F500P	-	1
25	2115-005	WASHER THRUST P GRAM C DISC	-	1
24	2101-013	DIAGONAL CLAMP 80/100 RKS 3/4" HOLE x 50	-	2
23	2049-001	STEEL DRUM RUBBER	-	2
22	2046-001	DISC COLLATER DOUBLE BEVEL 16°	-	1
21	1480-11H	WASHER SPRING HEAVY ZP 3/4"	-	4
20	1480-11C	WASHER SPRING HEAVY ZP 3/8"	-	4
19	1470-11G	WASHER SPRING MED ZP 5/8"	-	1
18	1470-11E	WASHER SPRING MED ZP 1/2"	-	2
17	1420-11H	WASHER FLAT ZP 3/4" x 1 1/2" x 2mm THICK	-	4
16	1410-11E	WASHER FLAT ZP 1/2" UNC	-	2
15	1431-81K	NUT NYLOC ZP 1" UNC	-	1
14	1431-51C	NUT NYLOC ZP 3/8" UNC	-	5
13	1421-81G	LOCKNUT ZP 5/8" UNC	-	2
12	1411-81H	NUT ZP 3/4" UNC	-	4
11	1411-81E	NUT ZP 1/2" UNC	-	2
10	1821-81G0	SET SCREW ZP 5/8" UNC x 2"	-	2
9	1821-51G6	SET SCREW ZP 5/8" UNC x 3/4"	-	1
8	1821-51CB	SET SCREW ZP 3/8" UNC x 1"	-	4
7	1811-81HM	BOLT ZP 3/4" UNC x 4"	-	4
6	1811-81EC	BOLT ZP 1/2" UNC x 1 3/4"	-	2
5	1811-51CF	BOLT ZP 3/8" UNC x 2 1/2"	-	5
4	1501-030	HYD TYNE CYLINDER F1000 (F800)	-	1
3	1052-501	CLIP TWIST 4 x 62mm	-	2
2	1050-202	LYNCH PIN 6 x 32mm (82)	-	1
1	1050-083	CUTTER PIN ZP 1/4 x 32mm	-	4

No.	PART No.	TITLE / DESCRIPTION, REFERENCE	MATERIAL / GRADE	QTY
44	2251-111	STRAP DUST CAP H44UB	-	1
43	2238-170	FRT CLAMP 4" BEAM	-	1
42	2238-165	BLADE MUD SCRAPER CULTIDISC	-	2
41	2238-121	SLIDE SPRING PARALLELOGRAM	-	2
40	2238-117	MUDSCRAPER ASSY - CARRIER	-	1
39	2238-110	MUD SCRAPER BLADE CLAMP	-	2
38	2235-105	REAR FRAME F500P	-	1
37	2235-104	SPRING TENSION HANDLE F500P	-	1
36	2235-103	ARM LOWER F500P	-	1
35	2235-102	ARM UPPER F500P	-	1
34	2235-101	FRONT FRAME F500P	-	1
33	2202-101	F800 TYNE HD TWIN PLATE	-	1
32	2201-105	ROCKING PLATE CLAMP HD F500	-	1
31	2118-503	PIN PIVOT BOLT 1" x 245mm CHROME	-	1
30	2118-125	PIN CLEVIS GR5 ZP 1/2" x 72mm	-	1
29	2117-507	PIN PUSH ROD PIVOT F500	-	1
28	2117-004	PIN SPRING PIVOT F500P	-	2

CHK: REF No. FIRST USED ON (ASSY) PRT No. AS DRN (ASSY) PRT No. (PP) IND

DRN: DATE: THIS DRAWING IS THE PROPERTY OF
 J.L. 25-2-05
 SUPERSEDES

RI, 07-48 69 71 88
 RI, 07-48 69 71 85
 En. 3101@jynke.com.au
 MOUNT TYSEN BLD. AUSTRALIA

TITLE: CULTI-DISC F500P SHEET 2 of 2

PRT No. 2235-051-A-2 SIZE A 4L

APPROVED: SCALE: 1:1 (MIN STANDARD) TYPE: - REV. -

UNLESS SPECIFIED MATERIAL - STEEL TO:
 AS3678/250 - CHS PLATE/BAR/etc
 AS1163/350/L350 - RHS/SHS
 AS1074 - CNG NOMINAL BORE PIPE
 AS1442/EN - 14A (HB) HOLLOW BAR

TOLERANCES UNLESS SPECIFIED
 MACHINING: DIM. +/- 0.05
 ANGLULAR +/- 0.05°
 FINISH: 6.4µm HOLE CRS +/- 0.5

REV. ZONE	DESCRIPTION OF CHANGE	BY	DATE
MAX.			
MIN.			



Price List for HYD. F500P 2235-021-H

Individual Components:

No.	Part No.	Description	Qty.
1	1050-083	COTTER PIN ZP M4 X 32	4
2	1050-202	LYNCH PIN 6 X 32MM,(B2)	1
3	1052-501	CLIP TWIST, 4 X 62mm	2
4	1501-030	HYD TYNE CYLINDER F800 - MACHINED/WELDED	1
5	1B11-81CF	BOLT ZP 3/8 UNC X 2 1/2"	5
6	1B11-81EC	BOLT ZP 1/2 UNC X 1 3/4"	2
7	1B11-81HM	BOLT ZP 3/4 UNC X 4"	4
8	1B21-51C8	SET SCREW ZP 3/8 UNC X 1"	4
9	1B21-51G6	SET SCREW ZP 5/8 UNC X 7/8"	1
10	1B21-81GB	SET SCREW ZP 5/8 UNC X 1 1/2"	2
11	1N11-81E	NUT ZP 1/2"UNC	2
12	1N11-81H	NUT ZP 3/4"UNC	4
13	1N21-81G	LOCKNUT ZP 5/8" UNC	2
14	1N31-51C	NUT NYLOC ZP 3/8"UNC	5
15	1N31-81K	NUT NYLOC ZP 1" UNC	1
16	1W10-11E	WASHER FLAT ZP 1/2"	2
17	1W20-11H	WASHER FLAT ZP, 3/4" X 1 1/2", 2 MM TH	4
18	1W70-11E	WASHER SPRING MED ZP 1/2"	2
19	1W70-11G	WASHER SPRING MED ZP 5/8"	1
20	1W80-11C	WASHER SPRING HEAVY ZP 3/8"	4

⁴ Janke (Australia) reserves the right to alter the pricing of any of its products without notice



No.	Part No.	Description	Qty.
21	1W80-11H	WASHER SPRING HEAVY ZP 3/4"	4
22	2046-001	DISC COULTER DOUBLE BEVEL 16"	1
23	2049-001	SIDE DRUM (RUBBER)	2
24	2101-013	DIAGONAL CLAMP 90/100 RHS 3/4 HOLE X 50	2
25	2115-005	WASHER THRUST P'GRAM C'DISC	1
26	2117-002	PIVOT PIN, F500 P/GRAM, TYNE	1
27	2117-003	PIVOT PIN, F500 P/GRAM, F & R FRAMES	4
28	2117-004	PIN, F500P SPRING	2
29	2117-507	PIN PUSH ROD PIVOT F500	1
30	2118-106	PIN CLEVIS GR5 ZP 1/2" X 95MM SUIT F500	1
31	2118-503	PIVOT PIN ASSY, 1" X 245MM CHROME	1
32	2201-105	ROCKING PL CLAMP HD F500	1
33	2202-101	F850 TYNE HD TWIN PLATE	1
34	2235-101	FRONT FRAME F500P	1
35	2235-102	ARM UPPER F500P	1
36	2235-103	ARM LOWER F500P	1
37	2235-104	SPRING TENSION HANDLE F500P	1
38	2235-105	REAR FRAME F500P	1
39	2238-110	MUD SCRAPER BLADE CLAMP	2
40	2238-117	MUDSCRAPER ASSY - CARRIER	1
41	2238-121	SIDE SPRING ASSEMBLY - PARALLELOGRAM	2
42	2238-165	BLADE MUD SCRAPER CULTIDISC PARALLELOGRAM	2
43	2238-170	FRONT SWIVEL CLAMP - F400P & F500P 100mm	1
44	2251-111	STRAP DUST CAP H/HUB	1

⁵ Janke (Australia) reserves the right to alter the price of any of its products without notice.

HOW TO ORDER YOUR F400 PARALLELOGRAM CULTI-DISC

2238-0 X X - X

CLAMP SIZE

1. 75 x 75 RHS
2. 100 x 100 RHS
3. 150 x 150 RHS
4. 180 x 180 RHS
5. 200 x 200 RHS
6. Other

COULTER & GAUGE WHEEL

1. 16" Disc – rubber side drum
2. 16" Disc – urethane side drum
3. 18" Disc – rubber side drum
4. 18" Disc – urethane side drum

TYNE UNIT

Other Shear Pin or Spring Release tyne Units
by request.

- A. F400 – Standard
- B. F400 P/Back
- D. Extension + F400
- E. Extension + F400 P/Back
- G. F400 – 50 x 25
- Z. No tyne unit

EXAMPLE

Parallelogram only - No Tyne

2238 – 021 – A

Force 400 Parallelogram suit 100 x 100 beam, 16" Coulters, Rubber Side Drums,
EXT + F400 P/Back

Recommended tyne 2066 - 512 – XXX

Refer to Tyne Chart for complete Part No.

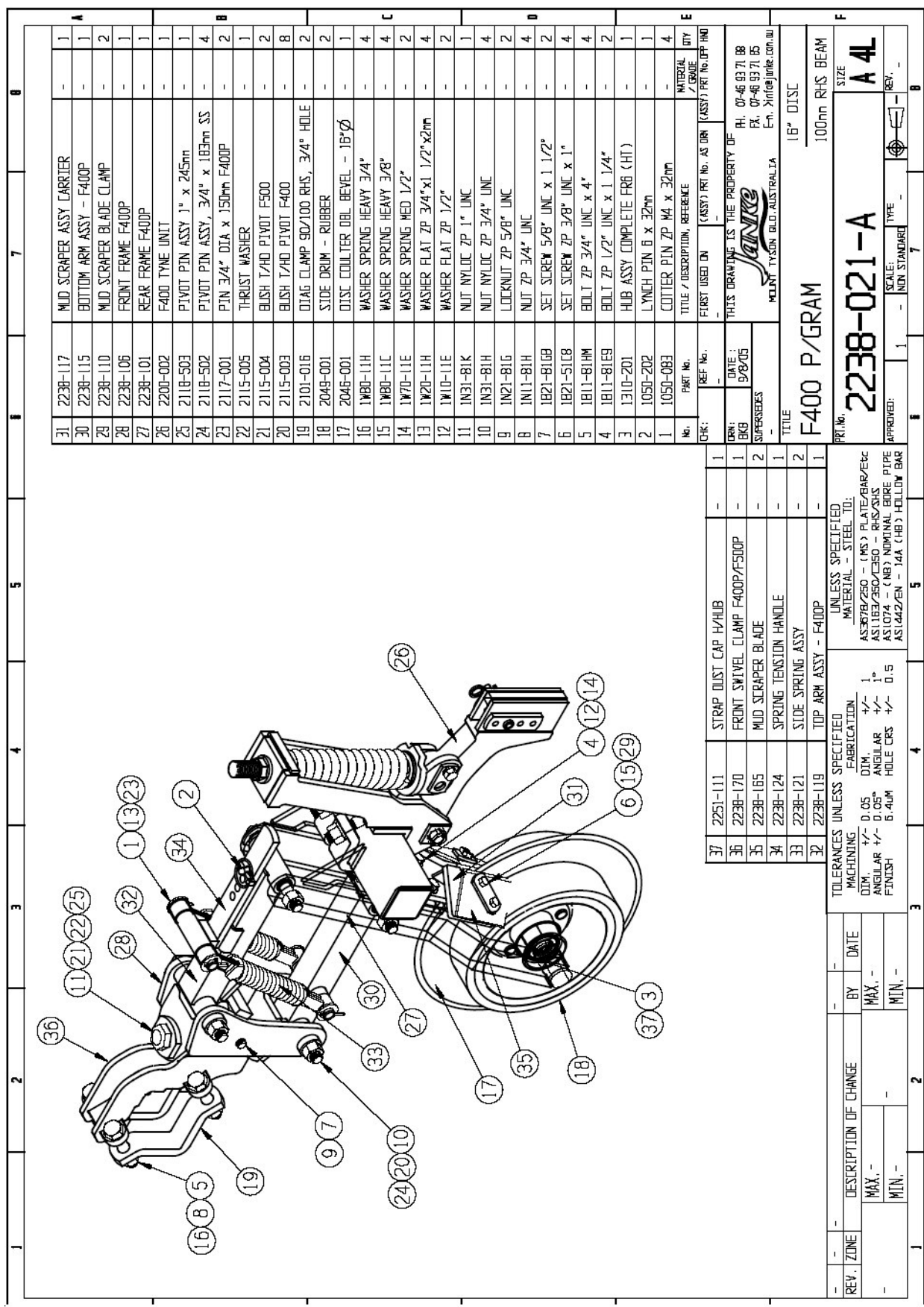

No.	Part No.	Title / Description, Reference	Material	Qty
31	223B-117	MUD SCRAPER ASSY CARRIER		1
30	223B-115	BOTTOM ARM ASSY - F400P		1
29	223B-110	MUD SCRAPER BLADE CLAMP		2
28	223B-105	FRONT FRAME F400P		1
27	223B-101	REAR FRAME F400P		1
26	2200-002	F400 TYNE UNIT		1
25	211B-503	PIVOT PIN ASSY 1" x 245mm		1
24	211B-502	PIVOT PIN ASSY, 3/4" x 183mm SS		4
23	2117-001	PIN 3/4" DIA x 150mm F400P		2
22	2115-005	THRUST WASHER		1
21	2115-004	BUSH 1/40 PIVOT F500		2
20	2115-003	BUSH 1/40 PIVOT F400		8
19	2101-016	DIAG CLAMP 90/100 RHS, 3/4" HOLE		2
18	2049-001	SIDE DRUM - RUBBER		2
17	2045-001	DISC COULTER OBL BEVEL - 16"Ø		1
16	1W80-11H	WASHER SPRING HEAVY 3/4"		4
15	1W80-11C	WASHER SPRING HEAVY 3/8"		4
14	1W70-11E	WASHER SPRING MED 1/2"		2
13	1W20-11H	WASHER FLAT ZP 3/4" x 1 1/2" x 2mm		4
12	1W10-11E	WASHER FLAT ZP 1/2"		2
11	1N31-81K	NUT NYLON ZP 1" UNC		1
10	1N31-81H	NUT NYLON ZP 3/4" UNC		4
9	1N21-81G	LOCKNUT ZP 5/8" UNC		2
8	1N11-81H	NUT ZP 3/4" UNC		4
7	1B21-81GB	SET SCREW 5/8" UNC x 1 1/2"		2
6	1B21-51GB	SET SCREW ZP 3/8" UNC x 1"		4
5	1B11-81HM	BOLT ZP 3/4" UNC x 4"		4
4	1B11-81E9	BOLT ZP 1/2" UNC x 1 1/4"		2
3	1310-201	HUB ASSY COMPLETE FR6 (HT)		1
2	1050-202	LYNCH PIN 6 x 32mm		1
1	1050-083	COTTER PIN ZP M4 x 32mm		4

CHK: -	REF No. -	FIRST USED ON -	(ASSY) PART No. AS DIR	(KASSY) PART No. OPT	IND
DRN: EKG	DATE: 9/8/05	THIS DRAWING IS THE PROPERTY OF			
SUPERSEDES -		HI. 07-46 93 71 B8			
		PK. 07-46 93 71 B5			
		En. 2110a@janke.com.au			
		MOUNT TYSON QLD, AUSTRALIA			
		TITLE			
		16" DISC			
		F400 P/GRAM			
		100mm RHS BEAM			
		SIZE			
		A 4L			
		SCALE: 1:1			
		NON STANDARD			
		TYPE -			
		REV. -			

37	2251-111	STRAP OLUST CAP H/HUB		1
36	223B-170	FRONT SWIVEL CLAMP F400P/F500P		1
35	223B-165	MUD SCRAPER BLADE		2
34	223B-124	SPRING TENSION HANDLE		1
33	223B-121	SIDE SPRING ASSY		2
32	223B-119	TOP ARM ASSY - F400P		1

UNLESS SPECIFIED MATERIAL - STEEL TO:

AS 3708/250 - (MS) PLATE/RAMP/ETC
 AS 1163/250/350 - RHS/SAS
 AS 1074 - (NB) NOMINAL BORE PIPE
 AS 1442/EN - 1A4 (HB) HOLLOW BAR

UNLESS SPECIFIED FABRICATION:

MACHINING -

DTM +/- 0.05

ANGULAR +/- 0.05°

HOLE CRS +/- 0.40mm

HOLE CRS +/- 0.5

FINISH -

TOLERANCES UNLESS SPECIFIED:

REV.	ZONE	DESCRIPTION OF CHANGE	BY	DATE
		MAX.		
		MIN.		



6

Price List for F400 Parallelogram 2238-021-A

Individual Components:

No.	Part No.	Description	Qty.
1	1050-083	COTTER PIN ZP M4 X 32	4
2	1050-202	LYNCH PIN 6 X 32MM,(B2)	1
3	1310-201	HUB ASSY FR6, COMPLETE ASSY	1
4	1B11-81E9	BOLT ZP 1/2 UNC X 1 1/4"	2
5	1B11-81HM	BOLT ZP 3/4 UNC X 4"	4
6	1B21-51C8	SET SCREW ZP 3/8 UNC X 1"	4
7	1B21-81GB	SET SCREW ZP 5/8 UNC X 1 1/2"	2
8	1N11-81H	NUT ZP 3/4"UNC	4
9	1N21-81G	LOCKNUT ZP 5/8" UNC	2
10	1N31-81H	NUT NYLOC ZP 3/4"UNC	4
11	1N31-81K	NUT NYLOC ZP 1" UNC	1
12	1W10-11E	WASHER FLAT ZP 1/2"	2
13	1W20-11H	WASHER FLAT ZP, 3/4" X 1 1/2", 2 MM TH	4
14	1W70-11E	WASHER SPRING MED ZP 1/2"	2
15	1W80-11C	WASHER SPRING HEAVY ZP 3/8"	4
16	1W80-11H	WASHER SPRING HEAVY ZP 3/4"	4
17	2046-001	DISC COULTER DOUBLE BEVEL 16"	1
18	2049-001	SIDE DRUM (RUBBER)	2
19	2101-016	DIAGONAL CLAMP 90/100 RHS 3/4 HOLE X 40	2
20	2115-003	BUSH T/HD PIVOT F400	8
21	2115-004	BUSH T/HD PIVOT F500 LUBRIC OMP BGR (RQ PER 25 KG BAG)	2
22	2115-005	WASHER THRUST P'GRAM C'DISC	1
23	2117-001	PIN 3/4" DIA X 150mm F400P	2
24	2118-502	PIVOT PIN ASSY, 3/4" X 183MM SS C/DISC ARMS	4
25	2118-503	PIVOT PIN ASSY, 1" X 245MM CHROME	1
26	2200-002	TYNE UNIT S/R F400 75mm P/A W/O TYNE 50 X 1 6 SHANK	1

⁶ Janke (Australia) reserves the right to alter the pricing of any of its products without notice.



No.	Part No.	Description	Qty.
27	2238-101	REAR FRAME F400P	1
28	2238-106	FRONT FRAME F400P	1
29	2238-110	MUD SCRAPER BLADE CLAMP	2
30	2238-115	BOTTOM ARM ASSEMBLY F400P	1
31	2238-117	MUDSCRAPER ASSY - CARRIER	1
32	2238-119	TOP ARM ASSEMBLY F400P	1
33	2238-121	SIDE SPRING ASSEMBLY - PARALLELOGRAM	2
34	2238-124	SPRING TENSION HANDLE ASSY F400P	1
35	2238-165	BLADE MUD SCRAPER CULTIDISC PARALLELOGRAM	2
36	2238-170	FRONT SWIVEL CLAMP - F400P & F500P 100mm	1
37	2251-111	STRAP DUST CAP H/HUB	1

⁷ Janke (Australia) reserves the right to alter the pricing of any of its products without notice.